



HAGEMAN REALTY

4746 W. U.S. Hwy. 24 • Remington, Indiana 47977
Phone: (219) 261-2657 • (219) 261-2000 • Fax: (219) 261-2220
www.hagemanrealty.com

HAGEMAN REALTY proudly presents

Miller Farm White County, Indiana

TOTAL ACRES: 120
TILLABLE ACRES: 89
WOODED ACRES: 31

LOCATION:
Approx. 7 miles southwest of Monon

IMPROVEMENTS:
None

REAL ESTATE TAXES: \$1,219 / yr (estimated)

ASKING PRICE: \$480,000.00 (\$4000/A)

TERMS: Cash

Hunting Opportunities:



(Picture taken on farm)

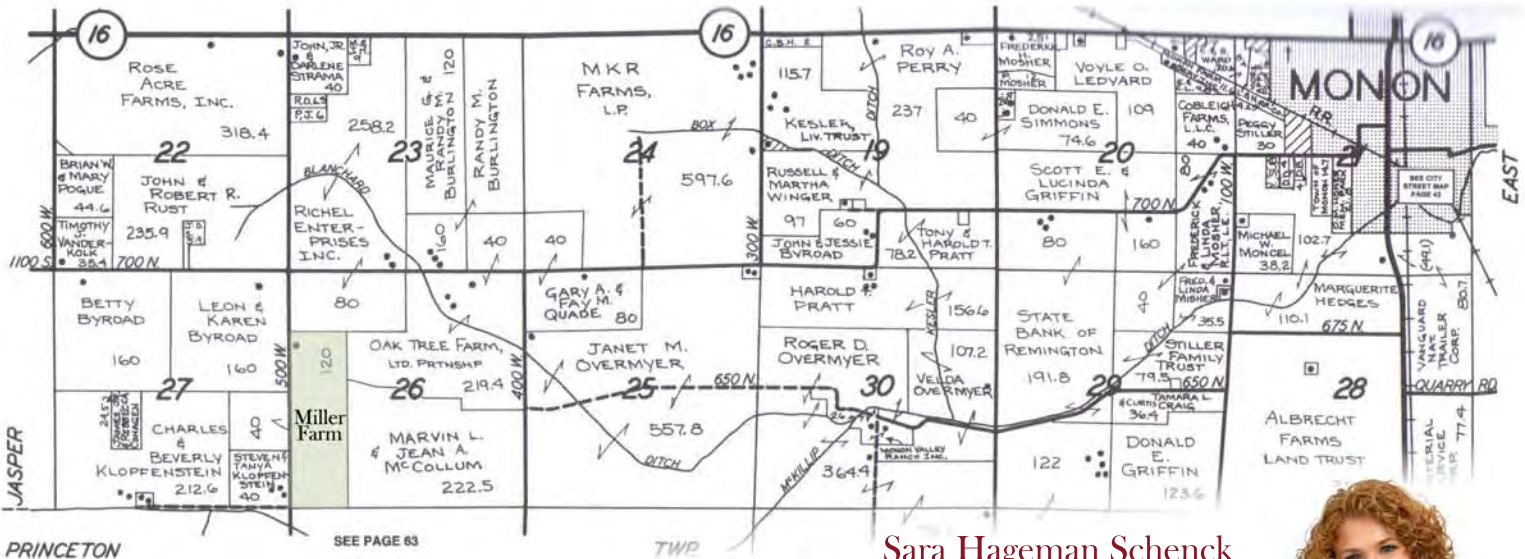

Sara Hageman Schenck
sarahageman@hagemanrealty.com

4746 W. US Hwy 24
Remington, IN 47977
219.261.2000 ext 191
765.366.1212 cell
219.261.2220 fax



Hageman Realty, Inc. hereby acknowledges that, unless otherwise agreed, is the Selling Broker, and exclusively the agent of the Seller and not of the Purchaser, however, the Selling Broker is under a duty to treat all parties in a transaction fairly. The information in this brochure is thought to be accurate; however, it is subject to verification and no liability for errors or omissions is assumed. The listing may be withdrawn with or without notice or approval. The Seller further reserves the right to reject any and all offers. All inquiries, inspections, appointments and offers may be channeled through:

HAGEMAN REALTY, INC.
4746 W. US HWY 24
Remington, IN 47977





HAGEMAN REALTY proudly presents

Miller Farm White County, Indiana

PRIMARY SOILS:

Rensselaer, Darroch, Gilford, Seafield, Morocco,
 Brems, Chelsea

DRAINAGE:

Underground tile, ditch, and natural

FSA INFORMATION:

Corn Base 85.6 acres
 Yield: 101 bu/ac



Code	Soil Description	Acres	Percent of field	Non-Irr Class	Corn	Grass-legume hay	Pasture	Soybeans	Winter wheat
Rg	Rensselaer loam, sandy substratum	33.7	29.6%	IIw	140	4.6	9.2	49	56
Se	Seafield fine sandy loam	28.8	25.3%	IIw	95	3.1	6.2	33	38
BmA	Brems loamy fine sand, 0 to 2 percent slopes	12.6	11.1%	IVs	70	2.3	4.6	25	32
Gf	Gilford fine sandy loam	11.3	9.9%	IIw	120	4.0	8.0	42	48
Mb	Maumee loamy fine sand	7.3	6.4%	IIIw	99	3.2	6.5	35	44
ChC	Chelsea fine sand, 6 to 15 percent slopes	7.3	6.4%	VIIs	0	1.8	3.6	0	0
Mr	Morocco fine sand	6.3	5.5%	IVs	80	2.6	5.2	28	36
ChB	Chelsea fine sand, 2 to 6 percent slopes	4.6	4.0%	IVs	65	2.1	4.2	23	29
Dc	Darroch silt loam	1.8	1.6%	IIw	130	4.3	8.6	46	52
Weighted Average					101	3.4	6.8	35	41